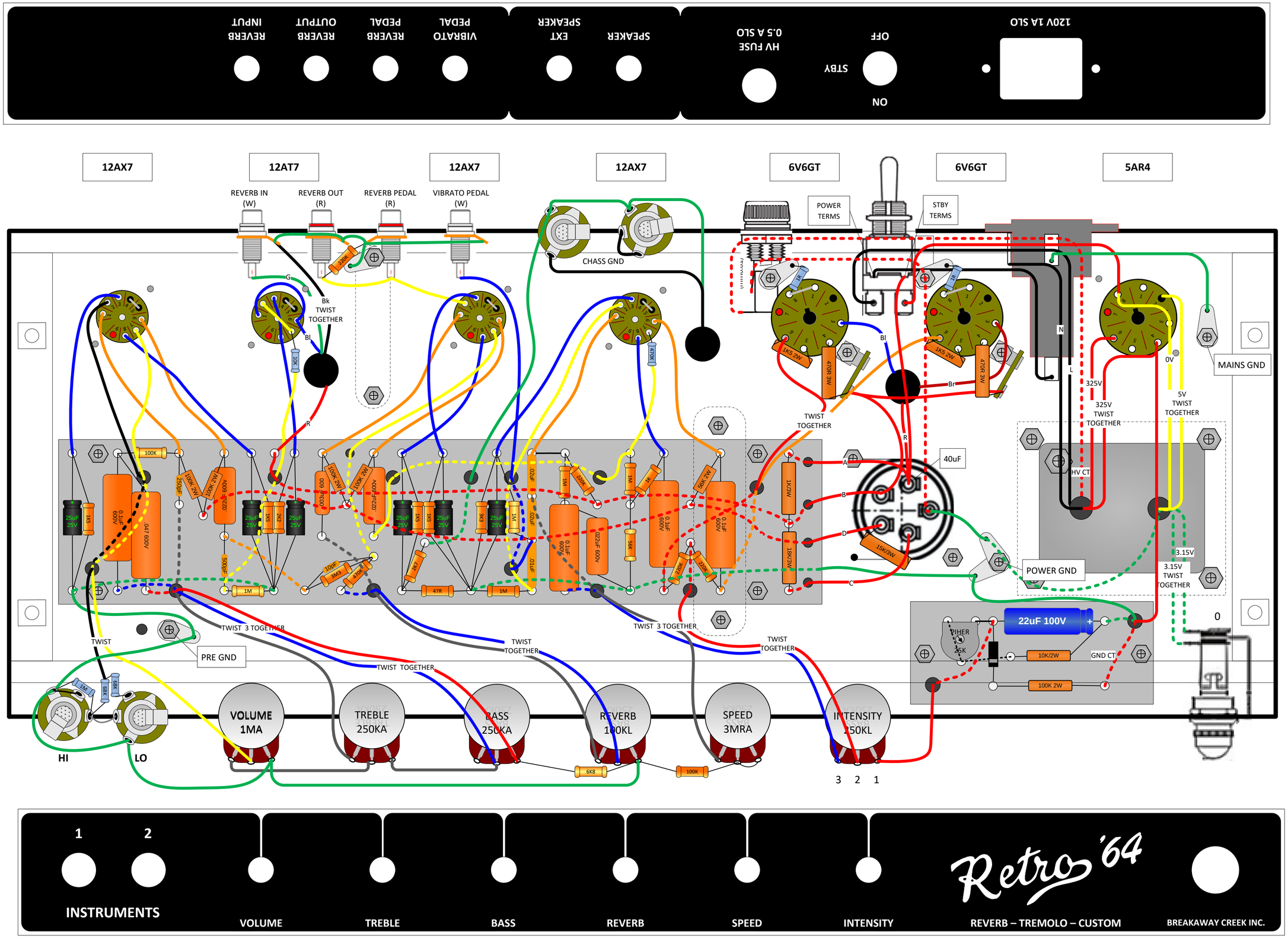

1 initial release
2 corrected power switch connections
3 added twisting notation
4 corrected progressive power switch conns.
5 corrected output jack wiring
6 mod. rev. sock grid wiring & added 10K to V2 grid
7 corrected .02 osc. cap to speed control wiring
8 updated board and panels layout
9 corrected bias, bass pot & input jack layout, updated RCA jack install; changed wiring of HV fuse
10 changed bias filter cap to 22uF; mod. Rev I/O jack colours
11 reversed 3 pos power switch labels

breakaway creek inc.

Retro '64 Layout

SIZE	FSCM NO	DWG NO	REV
			11
SCALE 1 : 1		SHEET 2 OF 49	